



Ardara

Main Level 2251

Total 2251

Open Decks 1008

Number of Stories 1

Foundation Daylight Daylight Basement

**Construction Type Timber Frame
Enclosure Structural Insulated Panels (SIPs)**

Bedrooms 2

Baths 2

House Dimensions

Width 70'

Depth 50'6"

Maximum Ridge Height 18'1"

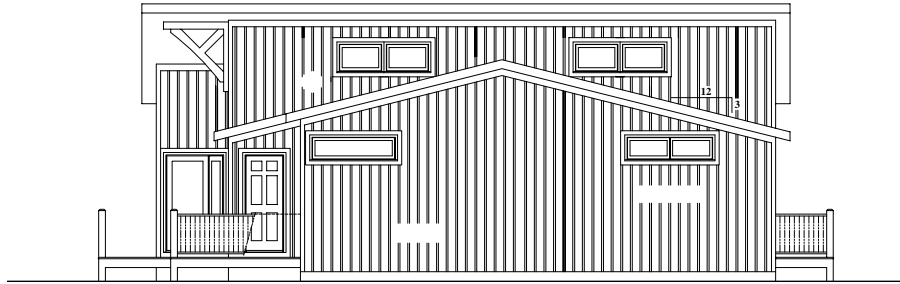

South Elevation

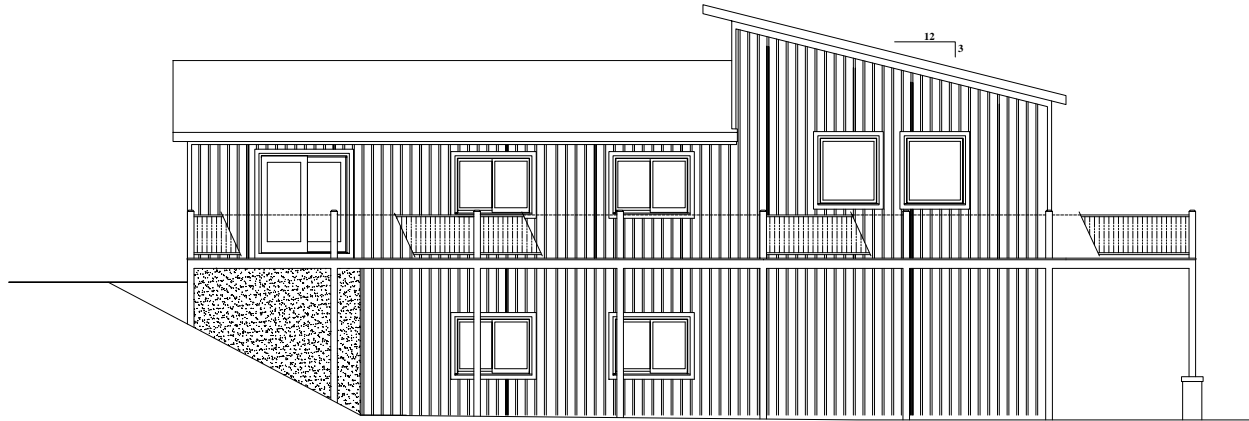

East Elevation

NO.	DATE	REVISIONS	REMARKS	BY

Copyright 2004 by Goshen Timber Frames, Inc.
 All federal, state, and local codes, ordinances, regulations etc. shall be considered as part of specific custom for this building and shall take precedence over any other codes or regulations. All dimensions and conditions shall be verified on site by builder.

GOSHEN
 TIMBER
 FRAMES

1000 W. 100th St.
 Goshen, IN 46530
 (317) 534-8612
 info@goshentimber.com

The Ardara Elevations

PROJECT: Ardara
 DATE: 4-10-05
 DRAWN BY: M/W
 CHECKED BY: J.A.

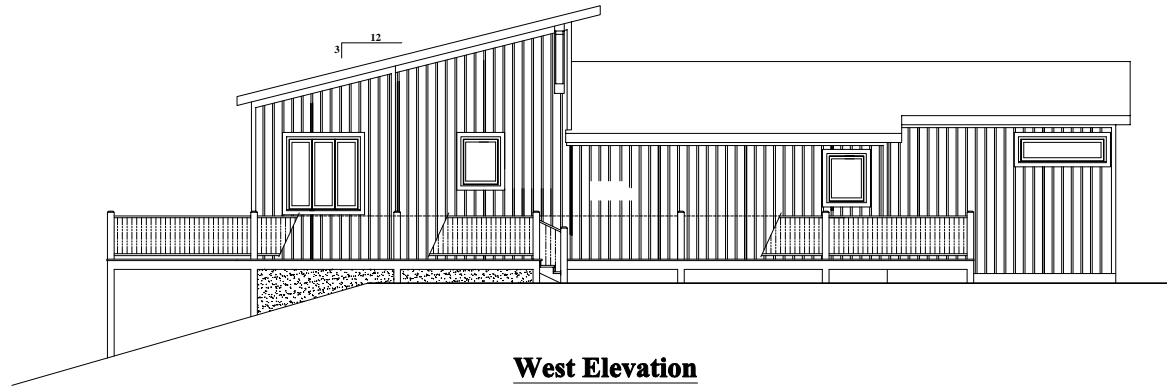

West Elevation

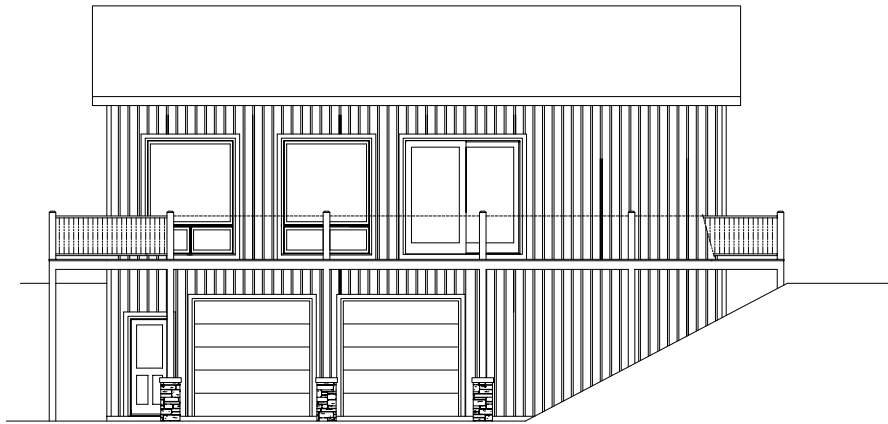

North Elevation

The Ardara Elevations

PROJECT: Ardara
DATE: 4-10-06
SCALE: 1/8" = 1'-0"



Copyright 2004 by Goshen Timber Frames, Inc.
All federal, state, and local codes, ordinances, regulations etc. shall be considered as part of specifications for this building and shall take precedence over any other specifications. All dimensions and conditions shall be verified on site by builder.

NO.	DATE	REVISIONS	BY

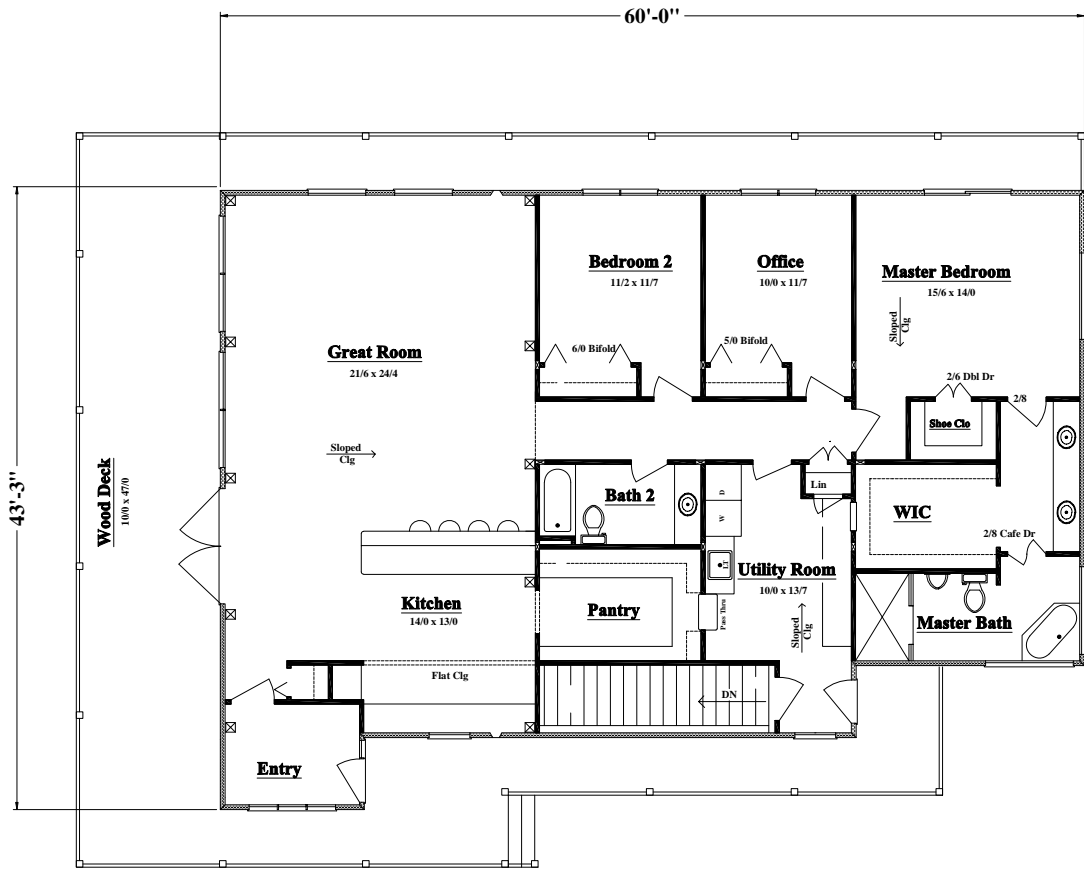

First Floor Plan
2,251 Sq Ft.

REVISIONS		Copyright 2004 by Goshen Timber Frames, Inc. All federal, state, and local codes, ordinances, regulations etc. shall be considered as part of specific custom for this building and shall take precedence over any other specifications. All dimensions and conditions shall be verified on site by builder.
NO.	DATE	
BY	REMARKS	
PROJECT: <i>The Ardara</i> DRAWING: <i>Floor Plans</i> DATE: 4-10-05 DRAWN: M/W CHECKED: 2		GOSHEN TIMBER FRAMES <small>ESTABLISHED 1987 1000 S.W. 20th Ave. Palm Beach, FL 33411 (561) 844-8622 info@goshentimberframes.com</small>