



Baltimore

**Main Level 1377
Upper Level 519**

Total 1896

**Open Decks 610
Covered Porch 214**

**Number of Stories 1.5
Foundation Daylight Basement**

**Construction Type Timber Frame
Enclosure Structural Insulated Panels (SIPs)**

**Bedrooms 2
Baths 2**

**House Dimensions
Width 42'9"
Depth 34'9"
Maximum Ridge Height 27'7"**

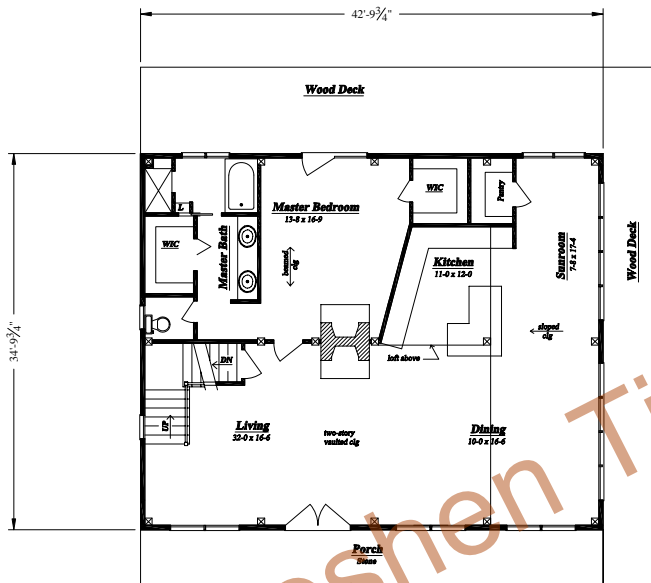

FIRST FLOOR PLAN
1377 Sq Ft

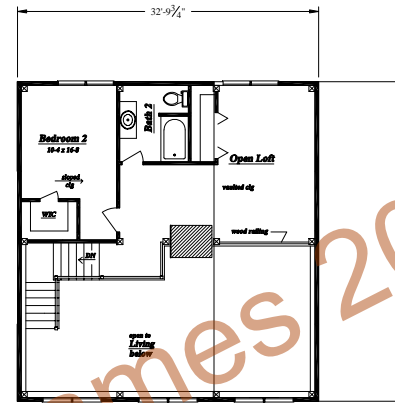

SECOND FLOOR PLAN
519 Sq Ft



FRONT ELEVATION

REVISIONS

NO.	DATE	REMARKS	BY

Copyright 2002 by Goshen Timber Frames, Inc.

All federal, state, and local codes, ordinance, regulations etc. shall be considered as part of specifications for this building and shall take precedence over anything shown, described, or implied where same are at variance. All dimensions and conditions shall be verified on site by builder.

GOSHEN
TIMBER FRAMES

37 PHILLIPS STREET
FRANKLIN, NC 28734



(828) 524-8662
timberframemag.com

The Baltimore

SCALE: 1/8" = 1'-0"
DATE: 4-12-04

FILE NO.
DRAWN BY: MAW
SHEET NUMBER