



Filmore

Main Level 1592

Upper Level 819

Lower Level 917

Total 3348

Covered Porches 1062

Garage 833

Number of Stories 1.5

Foundation Daylight Basement

Construction Type Timber Frame

Enclosure Structural Insulated Panels (SIPs)

Style Traditional, Farmhouse

Bedrooms 4

Baths 3.5

House Dimensions

Width 64'9"

Depth 70'9"

Maximum Ridge Height 26'5"

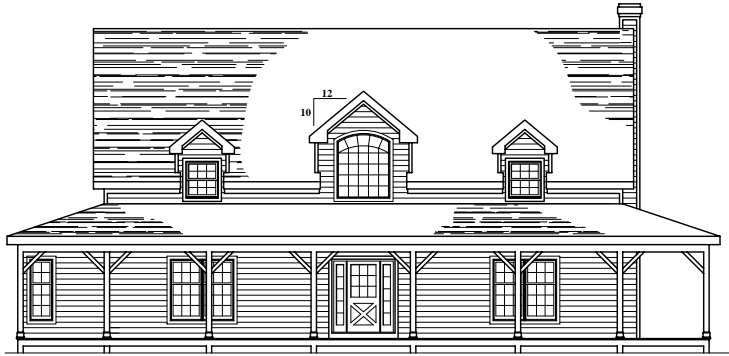

Front Elevation

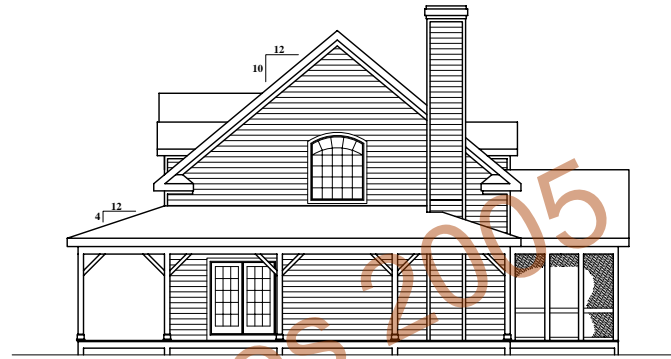

Right Side Elevation

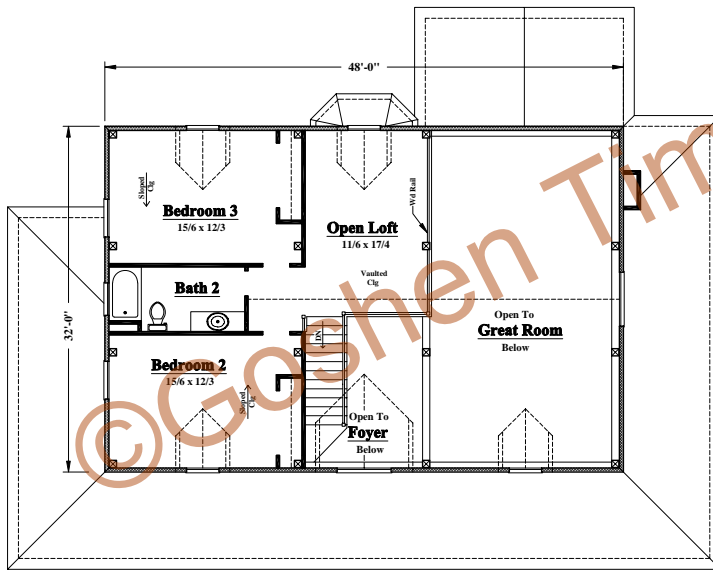

Second Floor Plan
795 sf Living Area

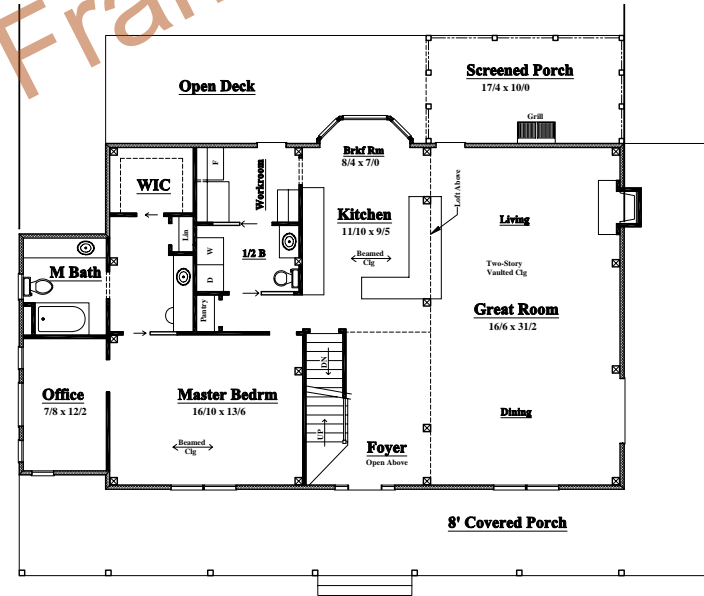

First Floor Plan
1,732 sf Living Area

REVISIONS				
NO.	DATE	REMARKS	BY	

Copyright 2005 by Goshen Timber Frames, Inc.

All federal, state, and local codes, ordinance, regulations etc. shall be considered as part of specifications for this building and shall take precedence over anything shown, described, or implied where same are at variance. All dimensions and conditions shall be verified on site by builder.

GOSHEN
TIMBER FRAMES

37 PHILLIPS STREET
FRANKLIN, NC 28734



(828) 524-8662
timberframemag.com

The Filmore

SCALE: Noted
DATE: 11-21-05

FILE NO.:
DRAWN BY: MAW
SHEET NUMBER: 1 of 1