



Hazelwood

Main Level 1750

Covered Porches 135
Screen Porch 234

Number of Stories 1
Foundation Crawlspace/Slab

Construction Type Timber Frame
Enclosure Structural Insulated Panels (SIPs)

Bedrooms 3
Baths 2

House Dimensions
Width 57'2"
Depth 43'2"
Maximum Ridge Height 19'2"

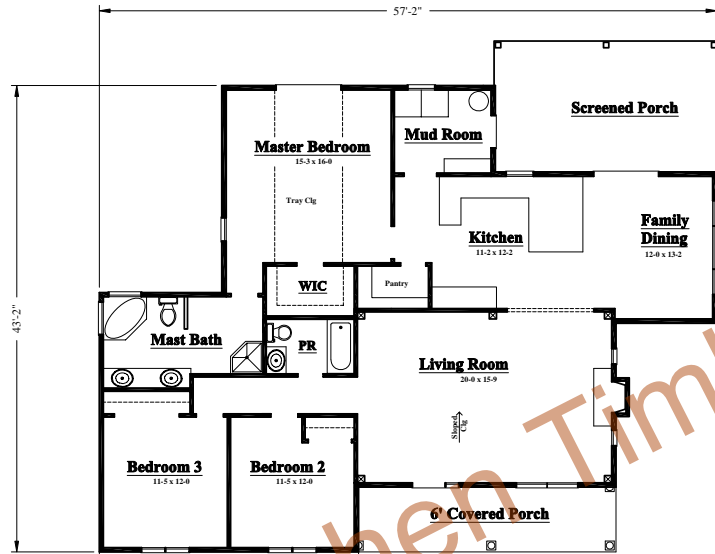

First Floor Plan
1,750 s.f. Living Area



Right Side Elevation

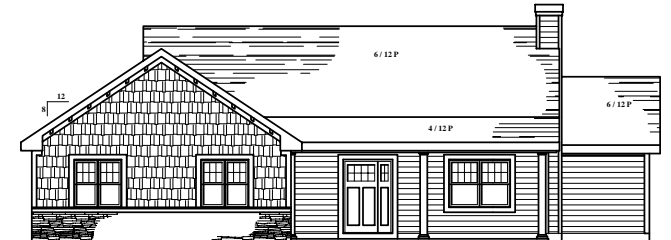

Front Elevation

©Goshen Timber Frames 2005

REVISIONS				
NO.	DATE	REMARKS	BY	

Copyright 2005 by Goshen Timber Frames, Inc.

All federal, state, and local codes, ordinance, regulations etc. shall be considered as part of specifications for this building and shall take precedence over anything shown, described, or implied where same are at variance. All dimensions and conditions shall be verified on site by builder.

GOSHEN
TIMBER FRAMES

37 PHILLIPS STREET
FRANKLIN, NC 28734



(828) 524-8662
timberframemag.com

The Hazelwood

SCALE: 1/8" = 1'-0"
DATE: 3-23-05

FILE NO.:
DRAWN BY: MAW
SHEET NUMBER