



Homestead

Main Level 1462
Upper Level 444 (Garage Apartment)
Lower Level 1045

Total 2951

Garage 529
Covered Porches 487

Number of Stories 2
Foundation Daylight Basement

Construction Type Timber Frame
Enclosure Structural Insulated Panels (SIPs)

Bedrooms 3
Baths 2
Plus Garage Apartment

House Dimensions
Width 84'10"
Depth 64'11"
Maximum Ridge Height 25'2"



Front Elevation

©Goshen Timber Frames 2004

REVISIONS					Copyright 2004 by Goshen Timber Frames, Inc. All federal, state, and local codes, ordinance, regulations etc. shall be considered as part of specifications for this building and shall take precedence over anything shown, described, or implied where same are at variance. All dimensions and conditions shall be verified on site by builder.	The Homestead			
NO.	DATE	REMARKS	BY	SCALE:		FILE NO.:	DRAWN BY:	SHEET NUMBER	
					37 PHILLIPS STREET FRANKLIN, NC 28734	1/8" = 1'-0"	MAW	1 of 2	
						(828) 524-8662 timberframemag.com	7-7-04		

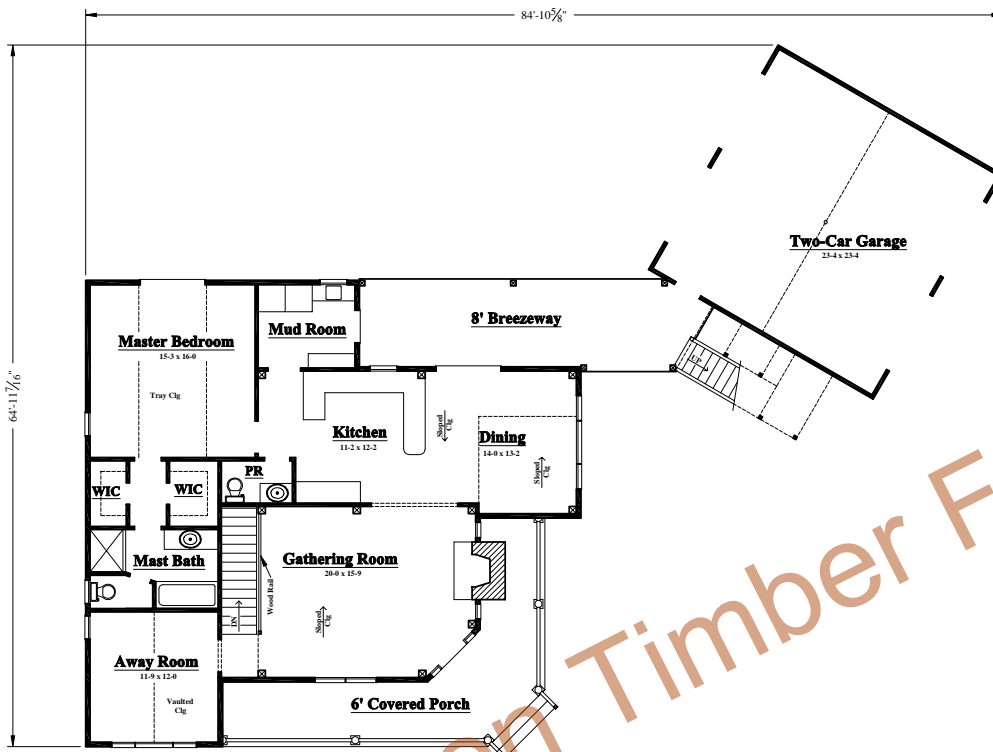

First Floor Plan
1,462 s.f. Living Area

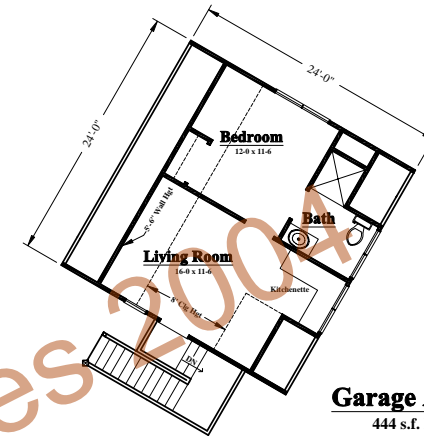

Garage Apartment Plan
444 s.f. Living Area

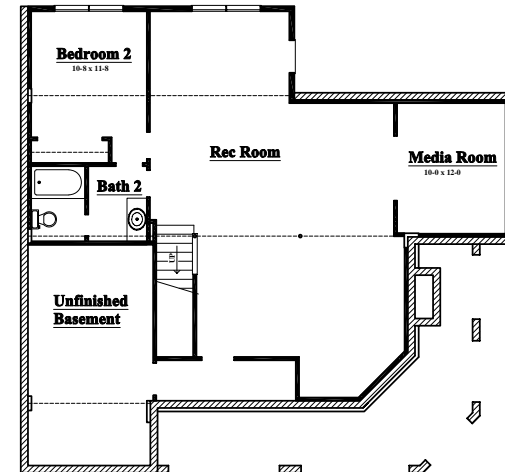

Lower Level Floor Plan
1,045 s.f. Living Area

REVISIONS

NO.	DATE	REMARKS	BY

Copyright 2004 by Goshen Timber Frames, Inc.

All federal, state, and local codes, ordinance, regulations etc. shall be considered as part of specifications for this building and shall take precedence over anything shown, described, or implied where same are at variance. All dimensions and conditions shall be verified on site by builder.

GOSHEN
TIMBER FRAMES

37 PHILLIPS STREET
FRANKLIN, NC 28734



(828) 524-8662
timberframemag.com

The Homestead

SCALE: 1/8" = 1'-0"
DATE: 7-7-04

FILE NO.:
DRAWN BY: MAW
SHEET NUMBER: 2 of 2