



## **Hudson**

**Main Level 962  
Upper Level 594**

**Total 1556**

**Open Decks 168**

**Number of Stories 1 1/2  
Foundation Crawlspace/Slab**

**Construction Type Timber Frame  
Enclosure Structural Insulated Panels (SIPs)**

**Bedrooms 2  
Baths 2**

**House Dimensions  
Width 30'9"  
Depth 32'9"  
Maximum Ridge Height 28'7"**



**Right Side Elevation**

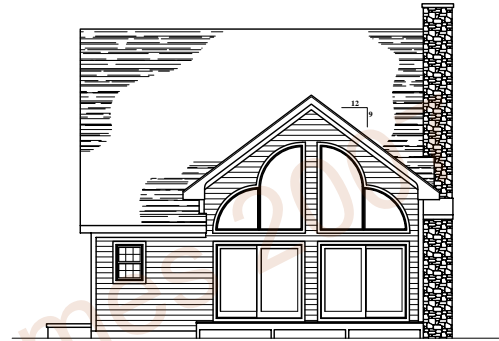

**Rear Elevation**



**Left Side Elevation**



**Front Elevation**

**REVISIONS**

NO.	DATE	REMARKS	BY

Copyright 2007 by Goshen Timber Frames, Inc.

All federal, state, and local codes, ordinance, regulations etc. shall be considered as part of specifications for this building and shall take precedence over anything shown, described, or implied where same are at variance. All dimensions and conditions shall be verified on site by builder.

**GOSHEN**  
TIMBER FRAMES

37 PHILLIPS STREET  
FRANKLIN, NC 28734



(828) 524-8662  
timberframemag.com

*The Hudson*

-

SCALE: Noted  
DATE: 9-10-07

FILE NO.:  
DRAWN BY: MAW  
SHEET NUMBER: 1 of 2

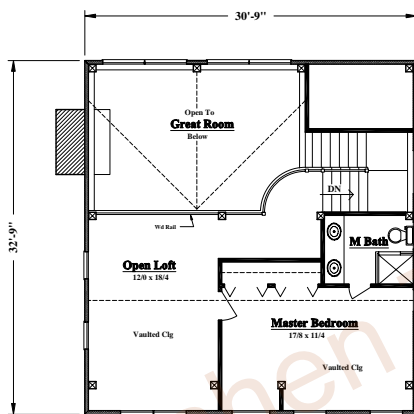

**Second Floor Plan**  
594 sf Living Area

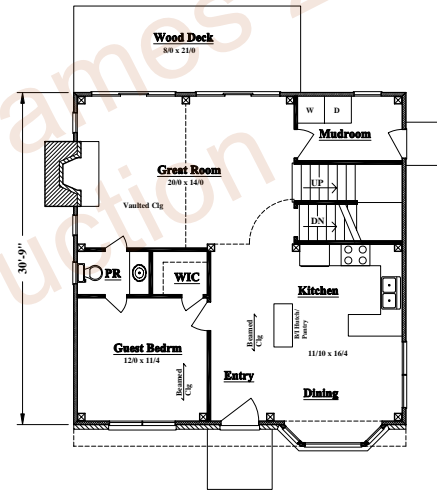

**First Floor Plan**  
962 sf Living Area

**REVISIONS**

NO.	DATE	REMARKS	BY

Copyright 2007 by Goshen Timber Frames, Inc.

All federal, state, and local codes, ordinance, regulations etc. shall be considered as part of specifications for this building and shall take precedence over anything shown, described, or implied where same are at variance. All dimensions and conditions shall be verified on site by builder.

**GOSHEN**  
TIMBER FRAMES

37 PHILLIPS STREET  
FRANKLIN, NC 28734



(828) 524-8662  
timberframemag.com

*The Hudson*

SCALE: Noted  
DATE: 9-10-07

FILE NO.:  
DRAWN BY: MAW  
SHEET NUMBER: 2 of 2