



Maplewood

Main Level 1085

Upper Level 574

Total 1659

Covered Porches 62

Open Decks 212

Number of Stories 1 1/2

Foundation Crawlspace/Slab

Construction Type Timber Frame

Enclosure Structural Insulated Panels (SIPs)

Bedrooms 3

Baths 2 1/2

House Dimensions

Width 39'7"

Depth 51'1"

Maximum Ridge Height 25'9"

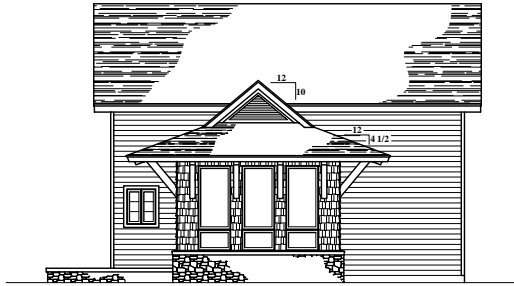

Rear Elevation



Right Side Elevation

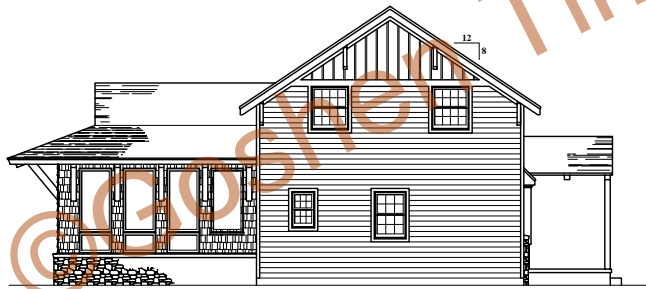

Left Side Elevation

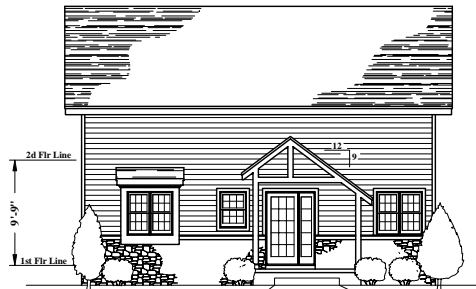

Front Elevation

REVISIONS

NO.	DATE	REMARKS	BY

Copyright 2007 by Goshen Timber Frames, Inc.

All federal, state, and local codes, ordinance, regulations etc. shall be considered as part of specifications for this building and shall take precedence over anything shown, described, or implied where same are at variance. All dimensions and conditions shall be verified on site by builder.

GOSHEN
TIMBER FRAMES

37 PHILLIPS STREET
FRANKLIN, NC 28734



(828) 524-8662
timberframemag.com

The Maplewood

-

SCALE: Noted
DATE: 9-6-07

FILE NO.:

DRAWN BY:
MAW

SHEET:
NUMBER

1 of 2

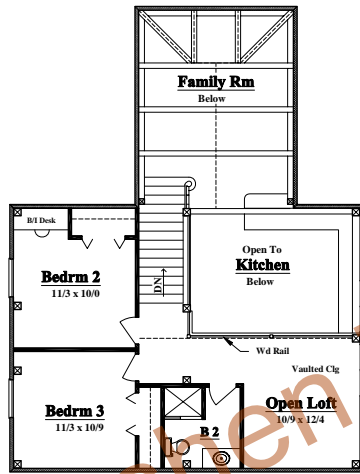

Second Floor Plan
574 sf Living Area

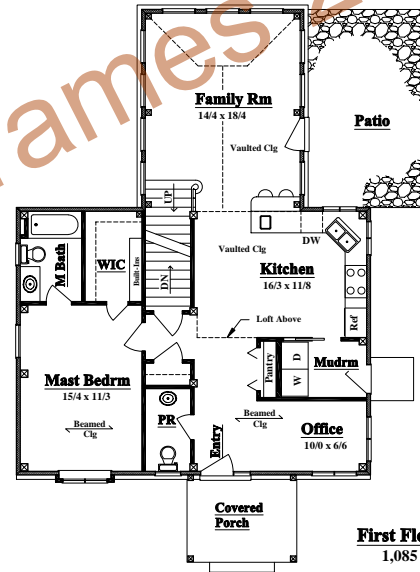

First Floor Plan
1,085 sf Living Area

©Goshen Timber Frames 2007

REVISIONS				
NO.	DATE	REMARKS	BY	

Copyright 2007 by Goshen Timber Frames, Inc.

All federal, state, and local codes, ordinance, regulations etc. shall be considered as part of specifications for this building and shall take precedence over anything shown, described, or implied where same are at variance. All dimensions and conditions shall be verified on site by builder.

GOSHEN
TIMBER FRAMES

37 PHILLIPS STREET
FRANKLIN, NC 28734



(828) 524-8662
timberframemag.com

The Maplewood

SCALE: Noted
DATE: 9-6-07

FILE NO: -
DRAWN BY: MAW
SHEET NUMBER: 2 of 2