



Remington

**Main Level 1853
Upper Level 944
Lower Level 1077**

Total 3874

**Garage 871
Covered Porches 120
Screen Porch 192**

**Number of Stories 1 1/2
Foundation Daylight Basement**

**Construction Type Timber Frame
Enclosure Structural Insulated Panels (SIPs)**

**Bedrooms 6
Baths 4 1/2**

**House Dimensions
Width 87'9"
Depth 76'7"
Maximum Ridge Height 31'7"**

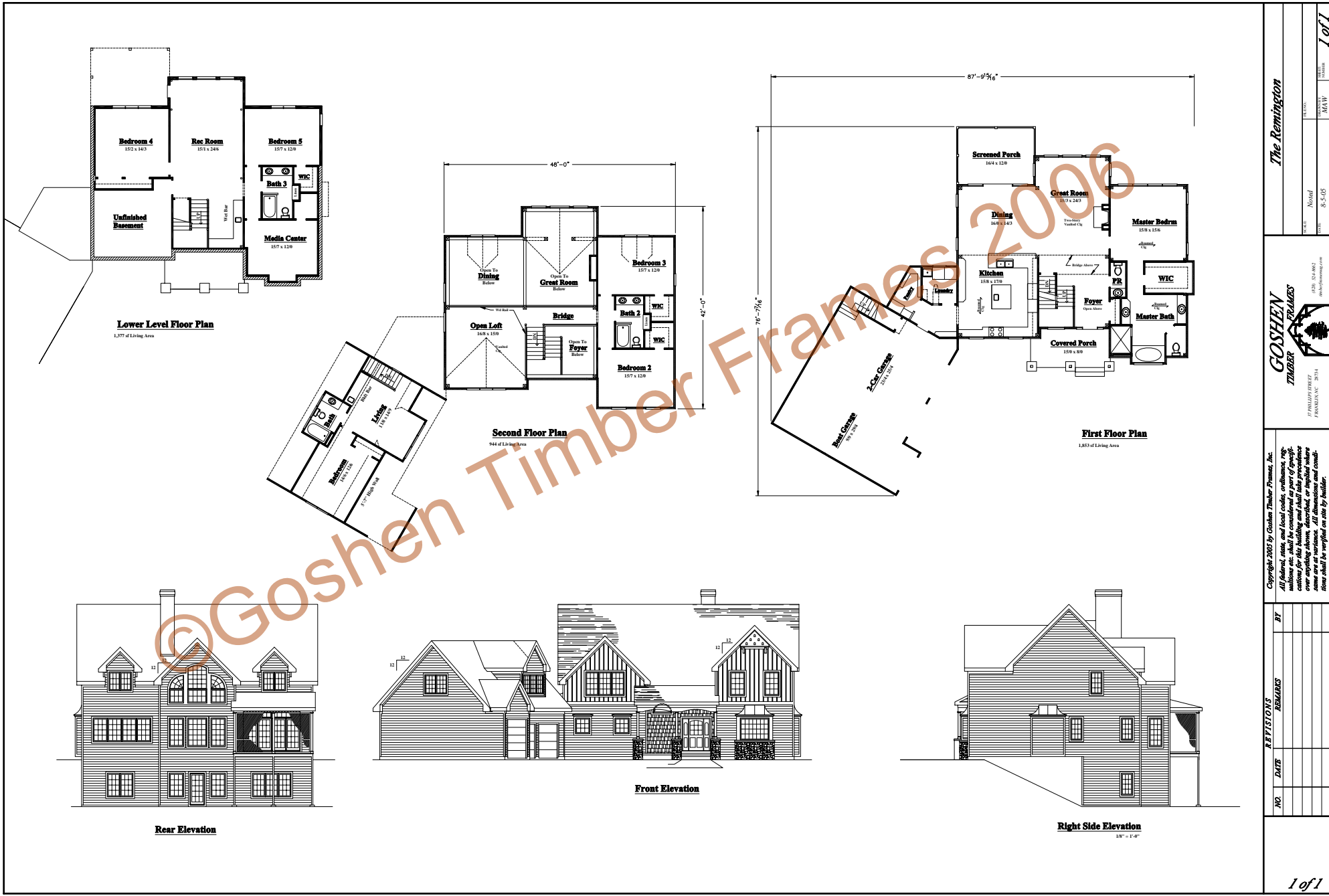

Lower Level Floor Plan
1,377 of Living Area

Second Floor Plan
944 of Living Area

First Floor Plan
1,853 of Living Area

Rear Elevation

Front Elevation

Right Side Elevation
18' - 1'-0"

<p>Copyright 2007 by Goshen Timber Frames, Inc. All federal, state, and local codes, ordinances, regulations etc. shall be considered as part of specifications for this building and shall take precedence over any other specifications. All dimensions and conditions shall be verified on site by builder.</p>			
NO.	DATE	REVISIONS	BY
<p>The Remington</p>		<p>PROJECT: The Remington DATE: 8-5-05 DRAWN BY: MAW CHECKED BY: [Signature]</p>	<p>1 of 1</p>

