



## **Shady Mountain**

**Main Level 720  
Upper Level 663**

**Total 1383**

**Covered Porches 87  
Open Decks 220**

**Number of Stories 1 1/2  
Foundation Daylight CrawlSpace/Slab**

**Construction Type Timber Frame  
Enclosure Structural Insulated Panels (SIPs)**

**Bedrooms 1  
Baths 1 1/2**

**House Dimensions  
Width 30'  
Depth 24'  
Maximum Ridge Height 25'8"**

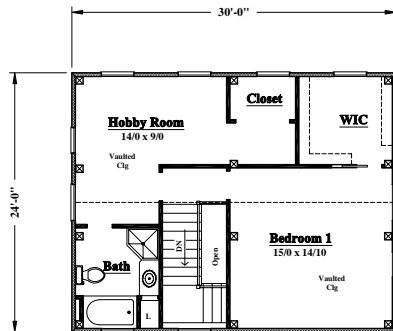

**Second Floor Plan**  
663 sf Living Area



**Right Side Elevation**

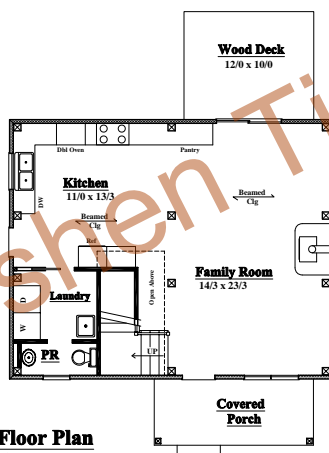

**First Floor Plan**  
720 sf Living Area



**Front Elevation**

©Goshen Timber Frames 2006

**REVISIONS**

NO.	DATE	REMARKS	BY

Copyright 2006 by Goshen Timber Frames, Inc.

All federal, state, and local codes, ordinance, regulations etc. shall be considered as part of specifications for this building and shall take precedence over anything shown, described, or implied where same are at variance. All dimensions and conditions shall be verified on site by builder.

**GOSHEN**  
TIMBER FRAMES

37 PHILLIPS STREET  
FRANKLIN, NC 28734



(828) 524-8662  
timberframemag.com

*The Shady Mountain*

SCALE: Noted  
DATE: 2-20-06

FILE NO.:  
DRAWN BY: MAW  
SHEET NUMBER: 1 of 1