



## **Summerhouse**

**Main Level 2287  
Lower Level 1067**

**Total 3354**

**Open Decks 491**

**Number of Stories 1  
Foundation Daylight CrawlSpace/Slab**

**Construction Type Timber Frame  
Enclosure Structural Insulated Panels (SIPs)**

**Bedrooms 3  
Baths 3**

**House Dimensions  
Width 90'10"  
Depth 57'8"  
Maximum Ridge Height 28'6"**



**First Floor Plan**  
2,287 sf Living Area

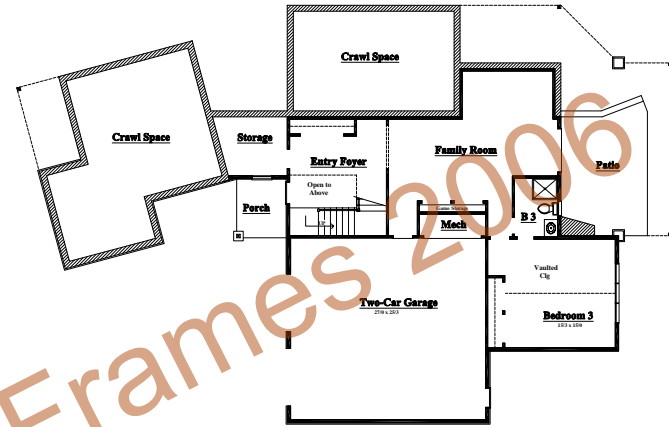

**Lower Level Floor Plan**  
1,067 sf Living Area



**Left Side Elevation**

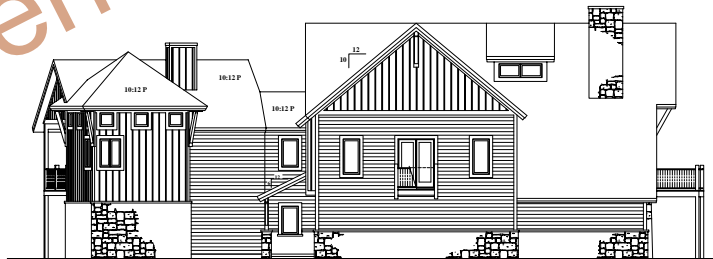

**Front Elevation**



**Right Side Elevation**

The Summerhouse



Copyright 2008 by Goshen Timber Frames, Inc.  
All federal, state, and local codes, ordinances, regulations etc. shall be considered as part of specific contract for this building and shall take precedence over any other drawings or specifications. All dimensions and conditions shall be verified on site by builder.

NO.	DATE	REVISIONS	BY